

THE TINY TIM CENTER, INC.

*Helping each
child reach
his or her
highest
potential*

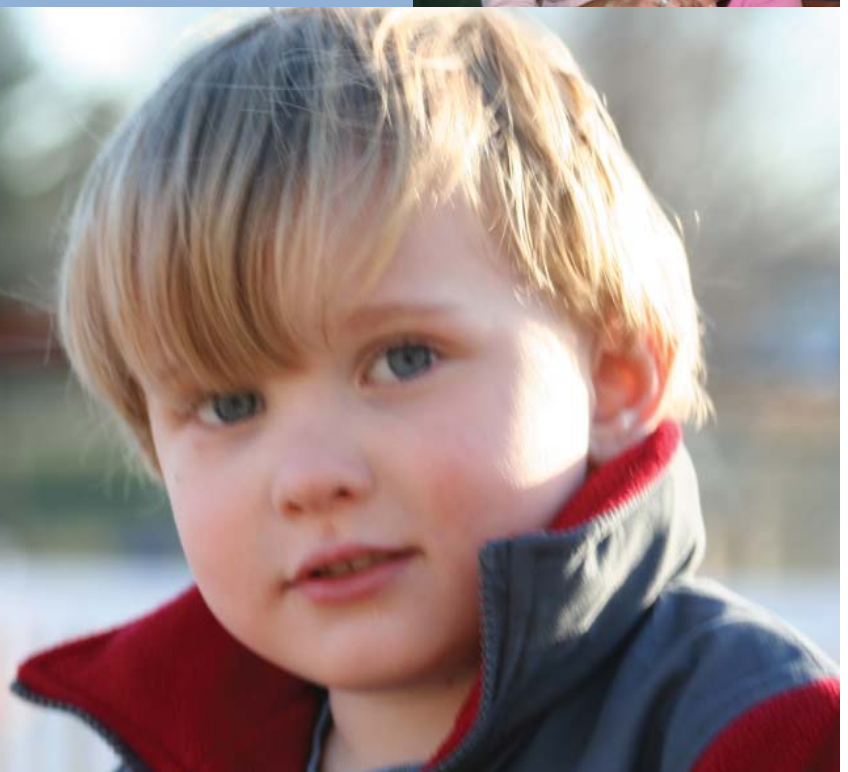

ANNUAL REPORT 2008



611 Korte Parkway, Longmont, Colorado 80501 • Phone 303.776.7417 • Fax 303.776.7471
info@tinytimcenter.org • www.tinytimcenter.org • Nonprofit 501c3 Tax ID 84-0523717



THE TINY TIM CENTER
2008 ANNUAL REPORT

TABLE OF CONTENTS



LETTER FROM THE PRESIDENT OF THE BOARD OF DIRECTORS

FROM THE BEGINNING

STRATEGIC PLAN

PROGRAM ACTIVITIES & HIGHLIGHTS

FINANCIAL INFORMATION

CONTRIBUTORS

BOARD OF DIRECTORS





THE TINY TIM CENTER 2008 ANNUAL REPORT

LETTER FROM THE BOARD PRESIDENT

*The future enters into us,
in order to transform itself in us,
long before it happens.
~Rainer Maria Rilke*

This past year has been one of amazing transformation at the Tiny Tim Center. At the heart of all of it is, of course, the daily transformation that teachers, therapists, staff and families see in the children we serve. Those of us who have the opportunity to be close to these special children are in awe of their determination to transform themselves. As we say, and they remind us every day, ***their future is now!***

But there have been other notable transformations in 2008 as well. We have added new programs to address the needs of our community, including summer therapeutic enrichment programs, and new sources of information and support for families.

These efforts have not gone unnoticed. Tiny Tim was recognized in 2008 as a leader in early childhood education with NAEYC certification. "The Tiny Tim Center's NAEYC accreditation is a sign that they are a leader in a national effort to invest in high-quality early childhood education and to help give all children a better start," said Mark Ginsberg, Ph.D., executive director of NAEYC.

We on the Board have been energized by a sense of the future transforming itself in our work, with the results of efforts started months ago coming to fruition. We have developed and adopted a Strategic Plan that is both bold and flexible, providing a path to the future that will fulfill our commitment to assisting each child in reaching his or her highest potential.

Perhaps the most exciting transformation is the one we see on the horizon, when we welcome our new Executive Director. In 2008, the Board and the Search Committee worked long and hard to assure the smooth transition from our much-beloved Executive Director, Teedee Keister, to a new leader. The success of this effort, and the transformations that will ensue, will be apparent in the near future!

The past year has also brought transformations outside our control, including the national and global economic downturn. The wonderful generosity of our donors in 2008 has been a gratifying buffer against these forces, but we recognize the challenges we will face in the coming months to garner the resources necessary to support the mission of the Tiny Tim Center.

We will continue to rely on the support of those who love Tiny Tim and believe in the vital importance of our work. We thank you for your interest and investment in the future we are creating!

Beth Shipp, Tiny Tim Center Board President



THE TINY TIM CENTER 2008 ANNUAL REPORT

FROM THE BEGINNING

Founded in 1956,
The Tiny Tim Center is
committed to assist each
child in reaching his or her
highest potential through its
developmental preschool,
kindergarten and therapeutic
outreach programs.

The Tiny Tim Center provides comprehensive early childhood education and therapeutic services to children with special needs and typical children from Longmont and surrounding communities.

Through direct early childhood intervention with children ages three to five years, our specialized preschool services are designed to assist each child in making important developmental gains. While our preschool model has expanded to include at-risk and typical children, our goal has remained the same: to enable young children with disabilities the opportunity to maximize their potential while minimizing the long-term effects of their challenges on themselves and their families.

In 1997, The Tiny Tim Center expanded to include therapeutic outreach services to children from birth to 12 years of age. Through this program, we are able to offer individualized and/or small group motor and language therapies in the home, at our therapeutic facility, or other community sites to enhance the development of the child and to provide support to families and strategies for continued progress. Our outreach program staff also offers support to our local hospital nursery staff and families who have infants with special needs, and they provide quarterly screenings and follow-up support to our local teen parenting program.

In 2007, we opened a developmental kindergarten program for children considered at risk for success in a traditional school kindergarten due to earlier need for intervention services and/or summer birthdays.

While our history is rich with stories of the impact Tiny Tim has had on children and their families over the years, our focus must be on the future. As part of our vision, we are committed to maintaining the scope and quality of our programs, and exploring and implementing inventive 'best practices.'





THE TINY TIM CENTER 2008 ANNUAL REPORT

STRATEGIC PLAN

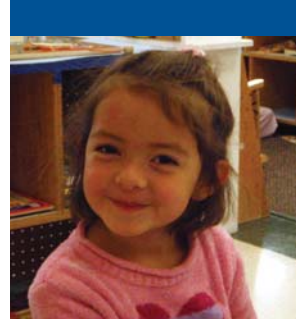

MISSION

To provide comprehensive early childhood education and therapeutic services specifically designed to assist each child in reaching his or her potential.

VISION

The Tiny Tim Center will:

- Be the acknowledged leader and authority in child development and early childhood special education and will be a well-known resource for parents, the medical community, educators, and the community at large.
- Offer the highest quality early education and pediatric therapeutic services to children with and without special needs.
- Acquire and utilize the latest information technology to support its educational and therapeutic programs and administrative functions.
- Identify its right size and attain financial stability in order to sustain its mission.
- Attract and retain donors to ensure its long-term viability.

STRATEGIES

- Develop and maintain a financially sound position for The Tiny Tim Center.
- Develop and maintain a comprehensive Human Resources program.
- Maintain a culture that values and fosters a participative style.
- Develop and maintain a marketing strategy that defines The Tiny Tim Center as the acknowledged leader and authority in child development.
- Develop a business model to remain competitive in early childhood and pediatric therapeutic services.
- Enhance and expand the commitment of donors and volunteers.
- Develop and implement a plan for the smooth transition of the Executive Director position.



2008 PROGRAM ACTIVITIES & HIGHLIGHTS

THE TINY TIM CENTER 2008 ANNUAL REPORT



Through our **Developmental Preschool & Kindergarten Program**, we provided equal educational preschool experiences to ALL children regardless of disabilities or special needs. We touched the lives of 188 children through:

- Early childhood special education and therapy for 69 children with disabilities
- Early intervention for 51 children 'at-risk' for future school and/or social failure
- Enriched early childhood education for 41 children without special needs
- A therapeutic summer session for 27 young children with special needs
- A developmental kindergarten program for children considered 'at-risk' for having difficulty in a traditional district kindergarten program
- Scholarship grant opportunities for 31 children from low-income homes: a 19% increase over 2007
- Colorado Preschool and Kindergarten Program financial aid opportunities for 15 children from low-income homes

Through our **Therapeutic Outreach Program**, we provided individualized and/or small group motor and language therapies and community support to 286 children:

- Speech-language therapy, occupational therapy and/or physical therapy for 276 children (ages birth to 12 years)
- 4,730 individual therapeutic client visits

Through our **Community Outreach Activities** we provided:

- 32 visits to the infant nursery at Longmont Community Hospital, providing intervention and recommendations to families
- 13.5 hours of support to local teen parenting program, including developmental screenings, direct intervention, and home program ideas (15 infants and toddlers)
- Free developmental screenings for 5 children

Over 100 Volunteers provided over 2,000 hours of service and support in the following areas: Board of Directors, Board committees, teacher's assistant support, administrative assistant support, fundraising and building maintenance.

37% of our revenue was generated from our community through local business/corporate sponsorships, civic and church groups, fundraising events, charitable trust funds, and individual donations.



2008 INCOME & EXPENSES

THE TINY TIM CENTER 2008 ANNUAL REPORT

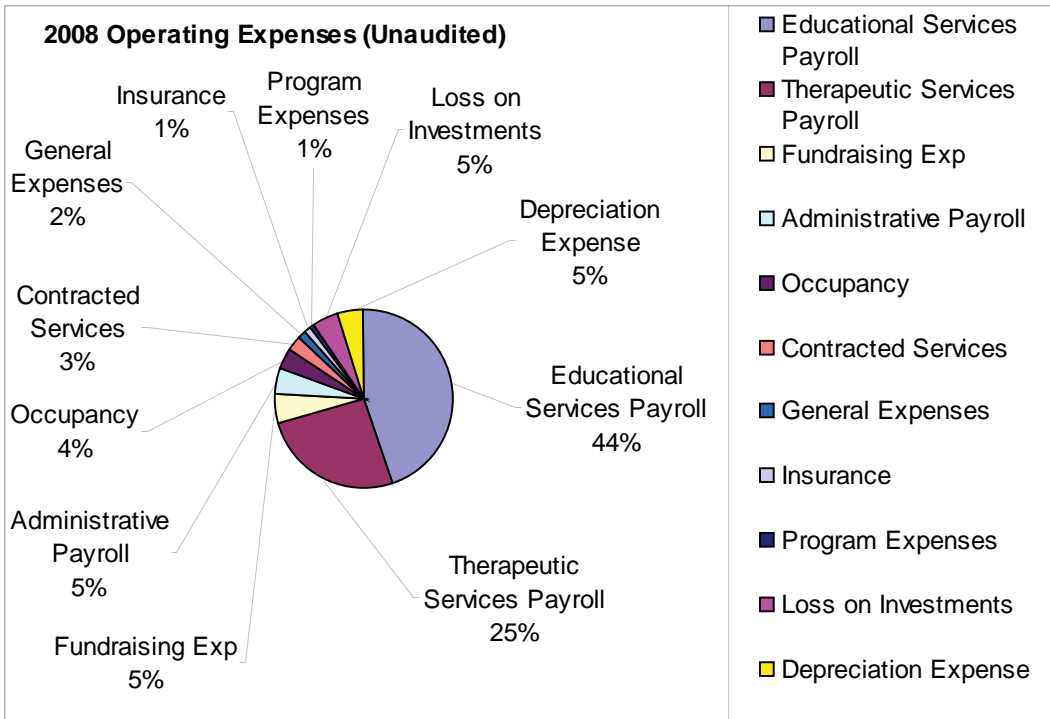
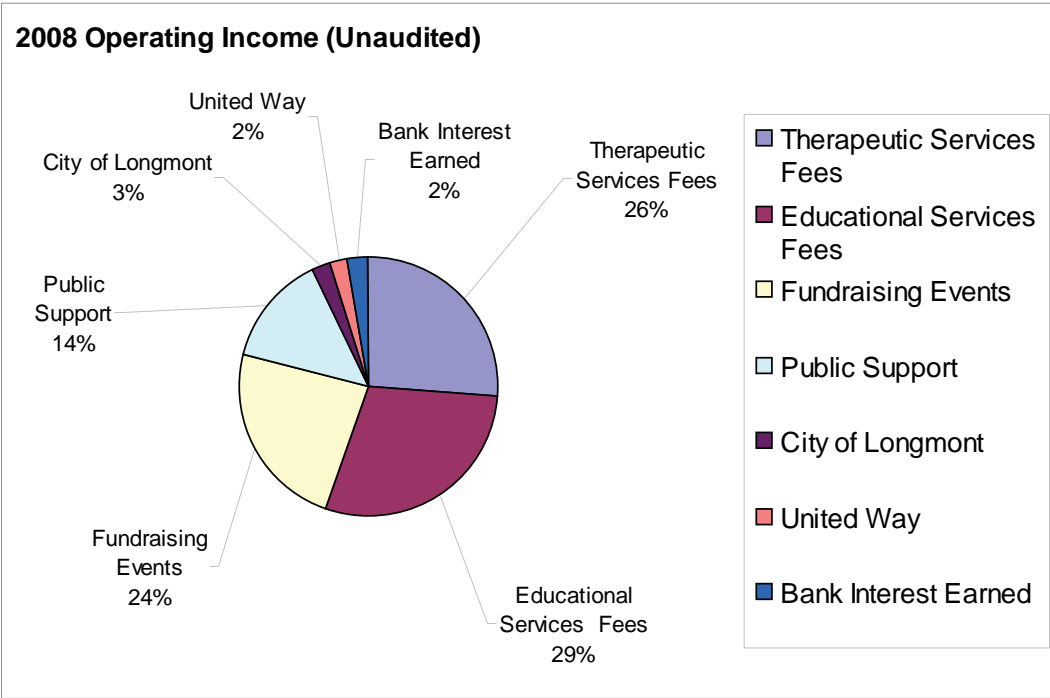



THE TINY TIM CENTER
2008 ANNUAL REPORT

2008 INCOME & EXPENSES

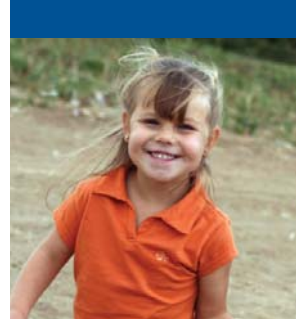

2008 Year End (Unaudited)

Operating Income	
Therapeutic Services Fees	306,382.09
Educational Services Fees	333,222.63
Fundraising Events	275,316.85
Public Support	157,929.52
City of Longmont	29,500.00
United Way	27,452.63
Bank Interest Earned	28,184.42
Total Operating Income	1,157,988.14
Operating Expense	
Educational Services Payroll	652,626.12
Therapeutic Services Payroll	372,571.14
Fundraising Exp	76,003.84
Administrative Payroll	72,512.23
Occupancy	54,094.41
Contracted Services	42,087.85
General Expenses	22,880.58
Insurance	17,186.15
Program Expenses	9,037.79
Loss on Investments	70,889.19
Depreciation Expense	68,486.23
Total Operating Expense	1,458,375.53

Balance Sheet

ASSETS

General Operating Checking	173,014.26
Operating Reserve Fund	522,023.77
Capital Replacement Reserve Fu	301,024.04
Long Term Investments	104,373.29
Accounts Receivable	42,321.29
Other Current Assets	273,915.51
Fixed Assets	2,252,753.49

Total Assets 3,669,425.65

LIABILITIES

Deferred Revenue	27,000.00
Payables	9,986.15
Payroll Payables	102,589.69

Total Liabilities 139,575.84

EQUITY

Temp. Restricted Funds	122,421.45
Unrestricted Operating Fund	3,407,428.36

Total Equity 3,529,849.81

Total Liabilities and Equity 3,669,425.65



THE TINY TIM CENTER 2008 ANNUAL REPORT

2008 DONORS

Our achievements during 2008 were due in large measure to the successful fundraising efforts of the Board of Directors, staff and volunteers. We received income from a variety of sources, including grant writing, program fees, fundraising events, and corporate and individual sponsorships. Potential funders/donors were contacted via telephone, written correspondence, the Web, news articles, direct mail, newsletters and personal contacts, as well as during attendance at events. All contributions were used for the overall expenses of The Tiny Tim Center, including direct service staff, contracted services, program and general expenses, occupancy, and insurance.

\$10,000 AND ABOVE

Eberspacher, Ursula and Walter
Stewart, William and Lila Jean
Weibel, Donald and Kathleen

\$5,000 TO \$9,999

Boettcher, Steven and Teresa
Holmes, Jay
McCarty, Frances
Shepherd, Neill
Taylor, Mavor and Mary
Thomson, Marjorie B.
Valmont Tree Fund Golf Tournament

*We honestly do not know what
we would have done without
the support and availability of
the Tiny Tim Center. From
the first time we toured the
school...we knew we had found
the right place.
~A Tiny Tim parent*





THE TINY TIM CENTER 2008 ANNUAL REPORT

2008 DONORS

\$1,000 TO \$4,999

Ist Bank
Anzuini, Ida J.
Armendariz Mechanical
Arnold, Don and Kelli
Barber, Susan and Bruce
Boberschmidt, Joe and Ann
Boettcher, Bill and Ann
Braly, Henry
Buck, Carl & Robyn Meinhardt
Cashatt, Lauren
Data Network Group, Inc.
Defalco, Mike
Dougherty, Douglas
Dworak, Anton and Jeanne
Fenstermaker, J.L. & Betty
First Congregational Church
of Longmont
Gathman, John and Linda
Goings, Robert
Golter, Gerald and Harriet
Hickman, Grant and Holly
Hindman, Michael and Rashelle
Keefe, Kenneth and Janice
Kirkland, J.M. and L.H.
Knights of Columbus
Longmont Rotary
McCarthy, Steven
Mertz, Guy and Marleeta
Micro Motion, Inc.
Miller, Russel and Bernadette
Millican, Mark and Jennifer
Muhle, Kenneth
Nelson, Helen
Ockers, Craig and Coleen
O'Donnell, Todd and Cathy
Pearson, John H.
Perruzza, Angela and Steve
Petursson, Petur and Susan
Pisciotta, Debra

Pratt, Susan
Precision Plumbing
R.L. Morton & Associates, PC
ROSBRO Corporation
Sabichi, Lisa A.
Schlagel, Herman and
Betty Louise
Schlagel, Vicki and Paul
Shipp, Beth and Dennis
Staver, Jason
Stevens, Sandra and Dan
Swenson, Dana and Michael
Third Avenue Eyecare
Walker, Michelle and Tim
Whamond, Donald and Dana
Wilson, Richard and Teri
Wolford, Jane and Dan
Wright, Leslie
Wright, Robert and Jackie
Yager, Steven and Celeste

\$500 TO \$999

Ahlberg Funeral Chapel, Inc.
Ahlborg, Bill and Jane
Alvarez, Miguel and Delam
Anderson, Barton
Anheuser Busch, Inc.
Baldwin, Monica and Bill
Barry, James and Gail
Best Car Buys, LTD
Bowers, Joe and Gwen
Clinic Properties
Cole, Janace
Dworak, Al
Emo, Julie and Bruce
Equable Investment Corp.
First MainStreet Insurance
French, Larry and Elizabeth
Garcia, Al and Margaret
Gonzales, Wade

Graycor
Guaranty Bank and Trust
Haley, Susan L.
HCF, LLC
Ireland, Pam and Jerry
ITT Visual Information
Jacobs, Shirlee
Kanemoto, Ed and Jan
Kanemoto, Keith
Kellogg, Richard A. and Sue
Ketchner, Patricia and Ken
Kingston, William and Lynn
Lehman, Edward and Connie
Longmont Community
Foundation
Longmont Winair Co.
Lovell, Peggy and Bill
Lubovich, Leslie
McCarty, Robert and Susan
McGinnis, Kevin
Parker, Gerri D.
Pickett, Wendell
Pratt Management Co., LLC
Rosendale, Norm & Cherri
Rudolph, Rudy and Shelly
Sermon, Marilyn
Sterkel, Karen and Gary
Sterkel, Sarah S.
STMicroelectronics
Stow, Van and Diane
Texas Roadhouse
Trotter, Jennifer and Brian
Trujillo, Catherine
Wachovia Securities
Walker, Lori
Wells Fargo Bank
Western Welding Works
Woodard, Dee and Bill



THE TINY TIM CENTER 2008 ANNUAL REPORT

2008 DONORS

\$100 TO \$499

Abernathy, Kelley
Abrams, Julie A.
Adler, Mary
Ahlborg, Tim
American National Bank
Anderson, Charles and Nancy
Arfsten, Lori Satriano and Greg
Armendariz, Karen and Alex
Atkins, Michael and
 Shimodo, Mako
Bade, Barbara and Andrew
Bagnell, Glade and Marilyn
Baumgartner, Robert and Margaret
Beard, Dorothy and William
Berry, William and Nancy
Bing, Margaret
Bonde, Dan and Bernice
Borger, Todd
Boro, Jennie
Boyd, Susan and David
Brandli, Becky L.
Brandt, Rex and Shelly
Bryant, Susan
Buckett, Thomas and Alison
Buck-Gengler, Carolyn and Joel
Carlson Homes & Construction Co.
Carlson Plumbing and Heating
Carlson, Alan and Penny
Cobb, Tom and Blue, Mary
Coffey, Judy
COLBRE
Coldwell Banker Residential
Collins, Lenora and Patrick
Colorado Escrow
Columbine Lions Club
Communication Concepts
Cook, James
Cornay, Stacy and Paul
Danielson, Jim and Becky
DeVries, Danella
Donahue, Ann and Michael
Donahue, Peter
Donahue, Virginia
Doyle, Deborah Lynn
Dreyer, Donald
Driver, Carolyn
Education Foundation of SVVSD
Ellis, Erin and Cole, Darin
Emmer, James and Nina
Ericson, Spencer and Jane
Evers, Vivian
Farrell, Bill and Tina
Fetterman, George and Linda
First Community Bank
Fleegel, Joseph and Virginia
Frissell, Nelson and Laura
Frontier Honda
Gaddis, Christopher and Katie
Gardner, Stephen and Kathleen
Garvert, Betty and Leonard
Gauger, Cole and Kimberly
Golden K Kiwanis
Goodrich, Amy
Gormley, Michael
Gray, Betsy
Gray, Richard and Mary
Greenler, Lori
Greenman, Kenny and Marilyn
Grendele, Stefano
Grimaldo, Ralph and Tavita
Gwin, Bernice
Gwin, Diana
Hafner, Gary and Jo Ann
Haley, John R.
Hall, Bruce and Kathryn
Harrington, James
Hedrick, Adrienne
Henderson, Linda
Heritage Deck and Cover
Higgins, Daniel and Tina



I believe that Tiny Tim is one of those wonderful places where children are not taught that they are different, but rather that they are each special, and most importantly, that they are loved. By being loved, they in turn learn how to love others.
~A Tiny Tim Parent



THE TINY TIM CENTER 2008 ANNUAL REPORT

2008 DONORS

Holland, Sarah
Horn, Earl and Elaine
Howe Mortuary
Huffman, Elizabeth
Huffman, Thomas
Hyde-Smith, Anne
Inman, Donald and Kupilik,
Georgella
J & S Landscape Inc
Jacques, Cynthia and Gary
James, Stacey
Johnson, Doug and Angie
Jones, Karen
Keister, Teedee and Michael
Kercheval, Charles W.
Kerns, Mary
Kilcullen, Robert and Kathleen
Kirkland & Company
Kirkpatrick, Diane and
Sims, Harold
Knoblauch, Gregory
Knox, Robert
Koehler, Patricia
Kopman, Mary
Kretke, Doshia and George
Lafrance, Raymond and Aricia
Lane, David
Lange, Roger and Jackie
Lathrop, Jamie
Law, Michelle and Michael
Lefever, George and Teri
Lewczyk, James and Susan
Lionberger, Donna and James
Lopez, Jesus and Victor
Lucero, Al and Debbie
Lynn, Rosalie and Bob
Main Street Investments, Inc.
Maloney, Elaine
Mandelko, Loraine
McGinnis, Thomas and Lois

McIntyre-Short, Sheri
Mendez, Jamie and Miguel
Mesikapp, Kenneth and Mary
Messinger, Cheryl and Lance
Miester, Alison and Corcoran, Greg
Mollohan, Tony and Linda
Moore, Jean and Russell
Morrow, Ron and Shari
Morton, Rick and Debbie
Mueller, Gerald and Delores
Mundt, Heather and Michael
Napp Landscape
Napp, Amy and Thad
Nelsestuen, Sarah
Nikkel, Mark and Rebecca
Nissen, Robin
Noesen, Michael and Lora
O'Brien, Karen
O'Donnell & Plaster
O'Neil, Kenneth and Beverly
Parker, Betty
Parker, Richard and Linda
Patterson, Fred
Pedry Construction LLC
Peila, Jean and G.J.
Pena, Brooke
Perfection Auto Body, Inc.
Peterson, Eric and Jane
Peterson, Sharon M.
Pinnacol Assurance
Porter-Peden, Kathy and James
Raasch, William and Janet
Randolph, Penelope and Evan
Randolph, Robert
Rankin, Rhonda
Rayl, Paul and Jennifer
Richardson, Julia
Riley, David and Juliann
Roberts, Shirley (Aguilar)
Rodgers, Donna and Charles

Roggow, Robert and Diane
Rolf, J.D.
Roth, A.H.
Russell, Margaret
Safeway Starbucks
Salberg, Richard and Anne
Schane, Mark and Shalini
Schietinger, Connie
Schmidt, Doug and Deborah
Schneider, Paula
Schoonover, Charles and Susan
Schurman, Gail and Carl
Serlis, Patty and Barry
Sherf, David and Elizabeth
Slipka, Lynn
Smoot, Richard and Amanda
Snyder, Judy
Sokol, Emil and Donna
Stanosheck, Shirley and Donald
Stetson, Coqui
Stevens, Larry and Kathleen
Steward, Jeaneen
Stoecker, Leona and Bernie
Stout, Joan and John
Straight, Susan
Strong, Steve and Margaret
Sun Microsystems, Inc.
Telecom Pioneers
Terry, Brian and Eaman, Mary
Varra, Jennifer and Chad
Wagoner, Mary Frances and Harlan
Walden, Julie
Watt, Charles R. Jr. and Kathleen
Wood, Tom and Muriel
Worrell, Janet
Worship The Son Ministries
X2M
Yoakum, Arlene
Yoakum, Carol and Harvey

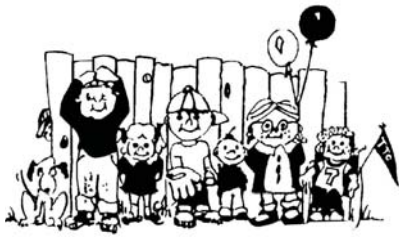

THE TINY TIM CENTER 2008 ANNUAL REPORT

2008 DONORS

UP TO \$99

AA Plumbing Service
Adler, Brian and Christina
Alford, Ken
Allington, Gail Ruth
Allison, R.C. and Martha
Alpine Therapy
Amicarella, Henry and Harriet
Anasazi Trading Post
Andrew, Vicky and Leroy
Avnet
Ayland, Susan and William
Backer, Donald and Barbara
Bagley, Harold and Baadrea
Bailey, Marlene
Baker, Darrell and Carolyn
Baker, Martha and Richard
Baker, Maxine and Richard
Balbona, Manuel
Barham, JoAnn and Kenny
Barnard, Sharel and Chester
Baryames, Jane
Basson, Mark and Tiffinie
Baum, Sam
Beavers, Mary L. and Robert
Becker, Joanne S.
Beckman, Oral
Behringer, Janet
Bennett, Marion
Bernal, Pamela and Ronald
Beron, Kimberly and Wilfred
Best, Vickey
Bianconi, Barbara and Dennis
Billings, LuAnn
Black, Gina & Scott
Boaz, Trudi and Patrick
Bobb, Margaret
Bodley, Lola Jane
Body Aesthetics, LLC
Bolan, Peg
Bolte, Nicole and Brian
Bouque, Linda and Arthur
Brooks, Betty and Joseph
Brookside Business Services, Inc.
Brown, Mary and Joseph
Budke, Bernice
Burkhart, Mary
Buzas, Christine and Eli
Callis, Robert and Nancy
Christ Congregational Women's
Fellowship
Christian, Lee
Clayton, L.M.
Coffey, Nell and Gary
Coleman, Donna
Combelic, Jean
Connolly, Kathleen
Cook, Carol
Corey, Walter and Jeannine
Cozad, Susan
Crist, Carol and Thomas
Cunningham, Elnora
Cutler, Margaret and Daniel
Demos, Carol
Dequasie, John and Junae
Dials, Diane and Michael
DiFrank, Kathryn
Docheff, James and Judy
Donahue, Matthew
Dufour, Jody and Rodney
Duncan, John
Dunn, Isabel
Ebersole, Michael J. and Gabriella
Echohawk, Barbara
Edmonds, Rodney and Joan
Eisler, Sharon
Ellis, Rob
Engelland, Matt
Fairbanks, Sharon
Falce, Joan
Fallik, Eric and Stacy
Family Auto Financial, Inc.
Fischer, Christina
Flanagan, Joyce
Fobes, Mary
Freymuth, Larry and Pat
Fulton, Marilyn
Gaffield, Wendy and John
Garcia, Vanessa
Gardner, B. H.
Garman, Wildfire
Gehringer, Bonnie
Gerch, Nancy
Gibraltar Business Appraisals, Inc.
Gibson, William
Girard, Camilla
Gonzales, Jodi
Gormley, Richard and Dolores
Graffis, Brenda and Don
Graham, Peggy
Green, Karen
Griffith, Bruce & Christy
Grimm, Barbara
Haberkorn, J. M.
Haedrich, Donna and James
Hallett, Kathy
Hansen, Phyllis
Harder, Robert and Jeannie
Haskovec, John
Hayden, Mary Ann
Heil, Linda
Henderson, Chris
Henry, Linda J.
Henry, Mrs. James
Henry, Todd and Michelle
Herman, Larry and Terry
Hetchler, E.E.



THE TINY TIM CENTER 2008 ANNUAL REPORT

2008 DONORS

Higgins, Vickie
Hightower, Marion and Donald
Hill, Myhra and David
Hills, Gordon and Kay
Himes, Cheryl
Hindes, Leslie and Van
Hogsett, Gail Kanemoto
Huffer, Virginia and Dwight
Huonder, Mary
Hutchinson, Debra
Iannacito, Patricia
Jenke, Kristi
Jermaine, Inga
Johnson, Pamela
Julian, Susan and John
Keith, Kathy
Keronen, Kristen and Mikka
King, Robert and Kris
Kobza, Connie
Koenigsberg, Rachel
Kohler, Dan and Shanna
Koldeway, Jackie
Kramer, Michael and Karen
Kreek, Helen
KSJ Corporation
Kusek, Alan and Elizabeth
Larsson, Ingrid and Shea, Dennis
Lawrence, Sara
Len, Mary K. and Rick
Lewis, Harry and Loretta
Life's A. Stitch, Inc.
Lin, Wen
Linton, Alan
Livesay, Joseph and Sonja
Longmont Foot and Ankle
Loring, Renae and Gregory
Losey, Stuart and Dorothy
Love, Larry and Peggy
Lucero, Jessica and
Cummings, Travis
Lucia, Lois V.
Lyons, Richard and Jo Ellen
Madrid, Rosana
Major, William and Virginia
Majors, Darlene and Gregg
Marcantonio, Rella
Markiewicz, Edward
Markland, Cindy and Wade
Marks, Chris and Meghan
Maxwell, George and Tully, Mary
McBride, Cindy and Steve
McCarthy, Mona and M.T.
McFarland, Linda and Dave
Meglemre, Linda
Melichar, Cheryl
Merrill, Jackie
Meyer, Sandra
Mickelson, Eldon
Miller, Nancy
Miracle Method of Boulder
Morales, Lupe
Morris, Catherine
Morris, Virginia
Mossberg, Eugene and Susan
Mowrer, Margaret
Nelson, Jill
Nelson, Paula
Nemec, Christi and James
Newcomb, Diane
Nicholas, Karen B.
Noble, Margaret Kathleen
Nussbaumer, Amy and Daniel
Olsen, S. F. and Dag
Olson, Trudy
Orlando, Peter
Palizzi, Elizabeth and Anthony
Palizzi, T. A. and J.K.
Palmer, James and
Sue MacDougall
Parker, Marylyn Adams
Patinella, Leslie and Nick
Patrick, Gloria
Payne, Sidney and Carey
Peeples, Geraldine
Pellizzari, Pamela
Petersen, Gloria
Petersen, Jo Anne
Peterson, Gilbert and Marion
Peterson, Mendy and Jeremiah
Petrica, Paul
Phillips, Sheila
Pond, Mary A.
Pope, LaVon
Prater, Karen
Prater, Susan and Robert
Price, Renee and Christopher
Propp, Kenneth and Phyllis
Raymond, Larry and Nancy
Reed, Cliff and Sherri
Reese, Robin and Betty Jo
Reichert, J.D. and Fred
Reitsma, Jill
Reitsma, Patricia
Rewerts, Tracy and David
Rhoades, Joyce
Richardson, Megan
Robbins, Shaye
Rochat, Robert and Susan
Rosengrant, David and Debra
Ross, Gwen and Mark
Ross, Sandy
Rothbard, David and Cynthia
Rowley, Steven and Rebecca
Rupp, Gerald and Catherine
Rutherford, Sue
Sadar, Orville and Donna



THE TINY TIM CENTER 2008 ANNUAL REPORT

2008 DONORS

Sanne-Gundersen, Anne
Sapp, Joan and Ptacek, Stephen
Sarchet, Mildred
Scarlet Jewels with Panache
Schachtner, Brian
Schaffer, Stanley and Judith
Schlieker, James and Anitra
Schmid, Michael and Jeanne
Schmid, Peter and Anne
Schmitt, Marilyn and Keith
Schnackenberg, Emily
Schnackenberg, Erik
Schneider, Kim
Schnelle, Julie and Ryan
Schuler, Joann
Schumacher, Mary C.
Schurman, Erica
Shaffer, Carolyn
Sloan, Michelle
Smith, Margarita and Russel
Smith, Mary and Roy
Smokowski, Liz and Tom
Snowy River Realty Investments
Sorrell, Mary Carol and Douglas
Soule, Michele
Specht, Sally and Donald
Stechman, John and Debbie
Stelzer, Linda and Walter
Stenson, Yolanda
Stewart, Ellen W.
Stoessell, Laurie
Stow, Linda
Stromquist, Lorraine

T and L Construction, Inc.
Taylor, Kimberly and Donald
Terrell Trust
Thompson, Kathryn and Michael
Tibbals, Kelly
Tiemann, Bruce and Damio, Val
Toillion, Scott and Patty
Toves, Kay and Ray
Trembly, Steve and Stacy
Truesdale, Lisa
Tveten, Lowell H.
Valladares, Roberto
Varbaro, Rocco
Vick, John and Eleanor
Vogel, Ronald and Elaine
Warhola, Ann
Waters, Timothy and Jane
Wayne, Shirley and Howard
Webb, Cathy
Weber-Harding, Kathy
Wedan, Quentin and Roxanne
Weinacht, Judith
West, Leandra and John
West, Ruth and Paul
Wherry, Sharon Stewart
White, Mark
Wieck, Lee and Joyce
Willyard, Kathy
Wimer, Sandra Jeanette
Wolf, Dixie Lee
Wrotny, Stephanie
Wuertz, Donald and Alpha
Wyatt, Tonya

Yaste, Margie and Derek
Zulauf, Wilburt and Patricia

Every effort was made to acknowledge our donors from 2008. If your name is not listed, please accept our apologies for the oversight. Please know your generosity is sincerely appreciated.



THE TINY TIM CENTER
2008 ANNUAL REPORT

2008 BOARD OF DIRECTORS

Steve Boettcher	BC Services Inc., President
Lorry Cashatt	Retired Early Childhood Educator/Consultant
Stacy Cornay	Communication Concepts PR & Advertising, Owner
Chris Gaddis	JBS Swift & Company, Associate General Counsel
Cole Gauger	Amgen, Director of Information Systems/Alumni Parent
Mike Hindman	Wells Fargo Bank, Business Banking Manager/Alumni Parent
Rick Kellogg	Kellogg Associates, Owner/Consultant
Mike Kirkland	Kirkland & Company CPAs, Owner
Wendy Kling	Pratt Management, Admin. Asst./Current Parent
Dan Kohler	KeyBank, Relationship Manager/Current Parent
Leslie Lubovich	United Airlines, Flight Attendant/Alumni Parent
Guy Mertz	Mertz Family Dentistry, Dentist
Alison Miester	Leanin' Tree, Senior Benefits Administrator
Julia Richardson	Alpine Physical Therapy, Owner
Vicki Schlagel	American National Bank, Sr. Vice President, Retail Banking
Deb Schmidt	Consultant/Writer, College Admissions and Financial Aid
Beth Shipp, President	First MainStreet Insurance, Commercial Insurance Agent
Shelly Walker	Alumni Parent

Chief Administrative Personnel

Teedee Keister, Exec. Director

Jennie Boro, Exec. Assistant

Tina Farrell, Coordinator of Educational Services

Shari Karmen, Coordinator of Therapeutic Services



2008 FOUNDATIONS & CHARITABLE TRUSTS

THE TINY TIM CENTER 2008 ANNUAL REPORT

- Build-A-Bear Workshop Bear Hugs Foundation
- Collins Foundation
- The Community Foundation Serving Boulder County: Ertl Gift Fund
- The Lowe Fund of the Denver Foundation
- Herbert E. Parker Charitable Trust
- Longmont Community Foundation
 - Howard and Mary Allen Fund
 - Raymond and Mildred Sarchet Family Fund
 - Ken and Karen Kanemoto Family Fund
 - Merl F. and Albert J. Yeager Fund
 - Ray Lanyon Fund
- Lynn and Helen Clark Fund
- Season to Share, A McCormick Foundation Fund
- Rose Community Foundation
- Temple Hoyne Buell Foundation
- U.S. Bank

